

Patient report

Bio-Rad DATE: 02/13/2020
D-10 TIME: 02:50 AM
S/N: #DJ4I016123 Software version: 4.30-2
Sample ID: 10584290
Injection date 02/13/2020 02:38 AM
Injection #: 6 Method: HbA1c
Rack #: --- Rack position: 6

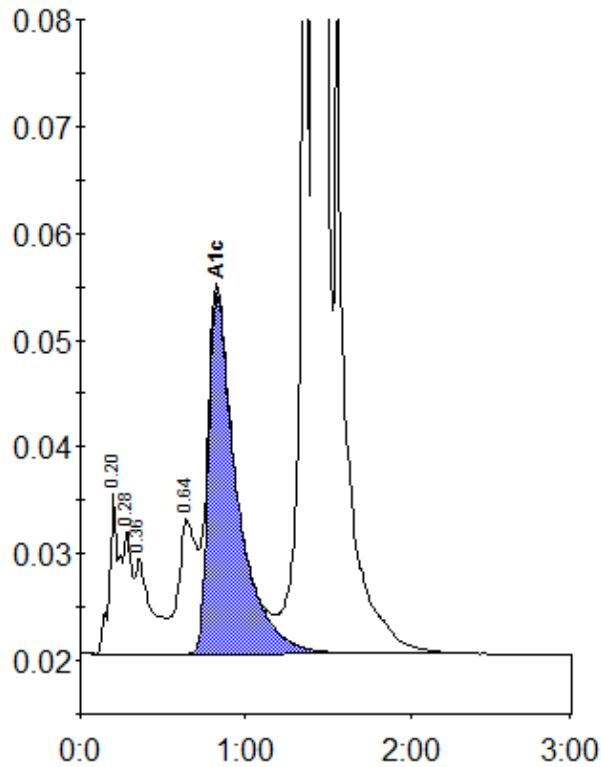

Peak table - ID: 10584290

Peak	R.time	Height	Area	Area %
A1a	0.20	15006	64449	1.5
A1b	0.28	11628	37049	0.8
Unknown	0.36	8920	61910	1.4
LA1c/CHb-1	0.64	12591	97263	2.2
A1c	0.83	33688	406626	11.8
P3	1.36	98339	310498	7.1
A0	1.42	1049334	3408680	77.7
Total Area:			4386476	

Concentration:	%
A1c	11.8